V.BROKKR · MELBOURNE

Bust Large Pull

Pull

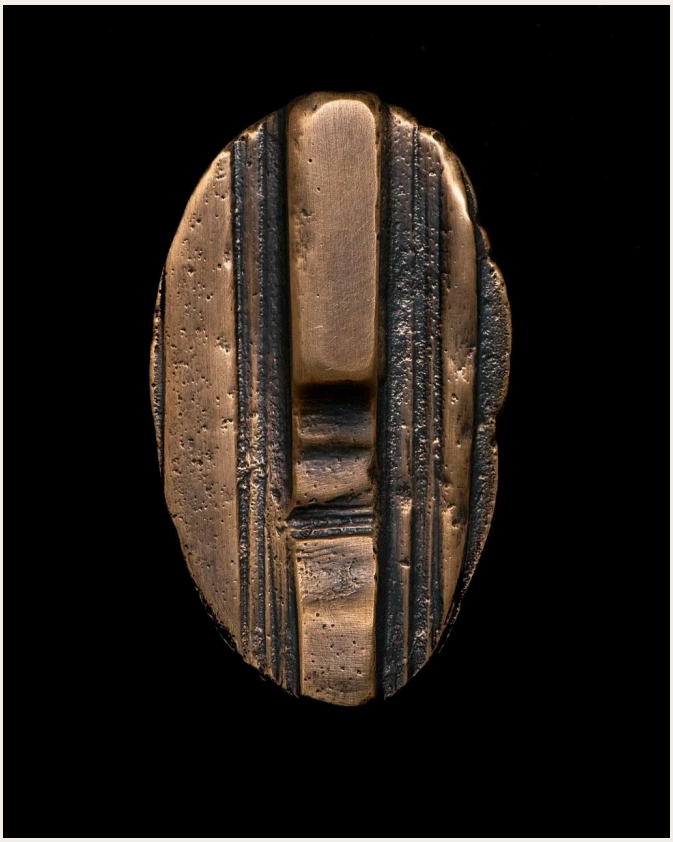

The Bust collection reduces the human head to its simplest form, drawn as a single line of wire, yet still recognisable. Cast in solid bronze.

DIMENSIONS	55 W × 92 H × 60 D mm
MATERIAL	Solid bronze
FINISHES	Aged bronze · Blackened bronze
MOUNTING	Single; back-to-back fixing on request
WEIGHT	Approx. 0.65 kg
INSTALLATION	1 × M8 screw. Drill an 8 mm clearance hole; length to suit the application. Brass and back-to-back fixing on request (additional cost).
CUSTOMISATION	Brass on request. Back-to-back fixing on request (additional cost).
LEAD TIME	6–8 weeks, made to order (8–10 weeks over Christmas and January)

HANDMADE

Each piece is cast, carved or forged by hand in V.Brokkr's Melbourne studio. Small variations in form, colour and finish are part of the making, not a fault.

LIVING FINISHES

Brass, bronze and copper develop a natural patina with use. Avoid harsh solvents and abrasives. Care instructions are supplied with every order.

CUSTOM ORDERS

Custom finishes, sizes and back-to-back fixings are available on request. Final specifications are confirmed in your quote.

V.BROKKR · DIMENSIONS

Bust Large Pull

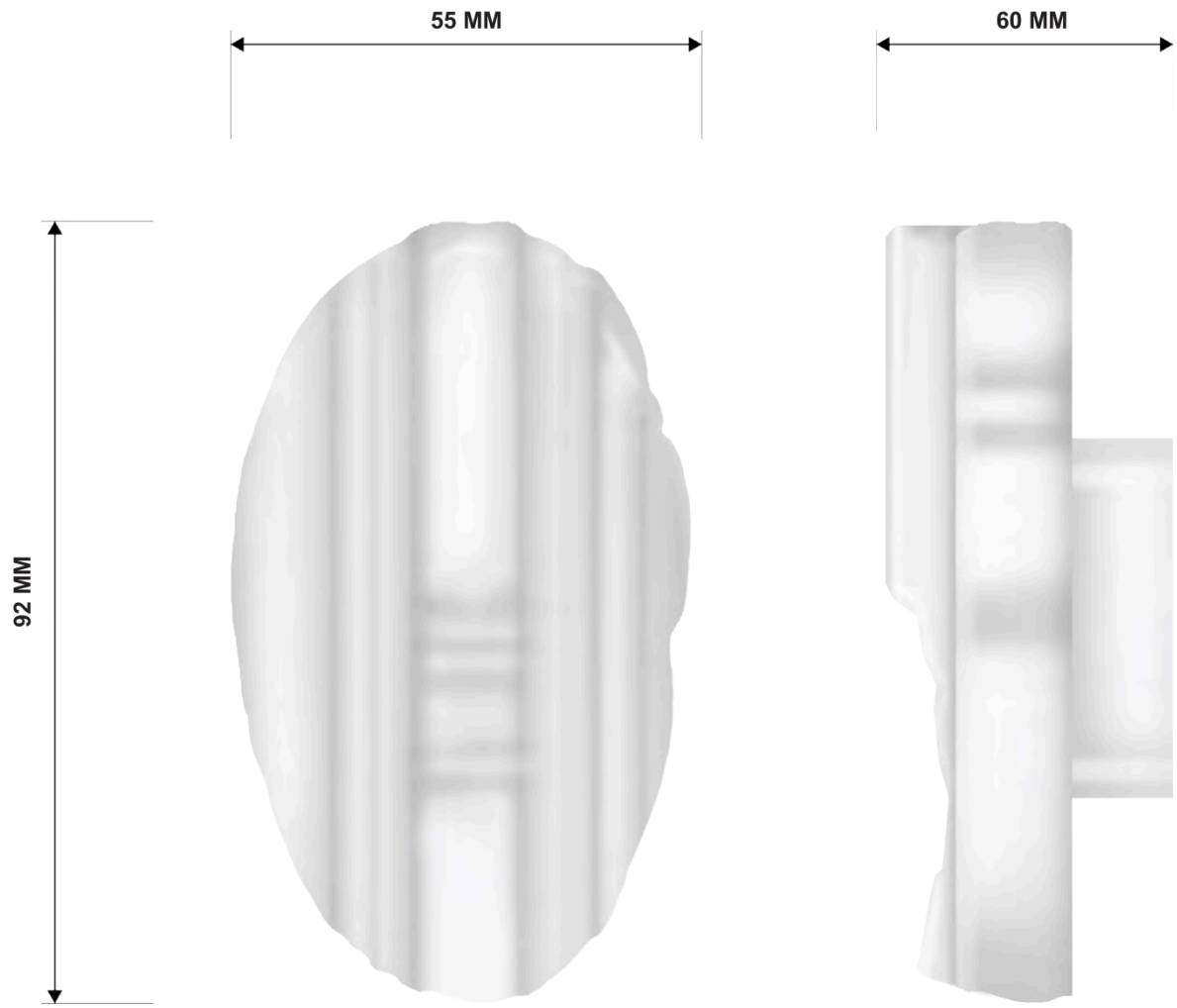

All dimensions in millimetres and approximate. Each piece is made by hand, so sizes vary slightly. Drawings courtesy of V.Brokkr.